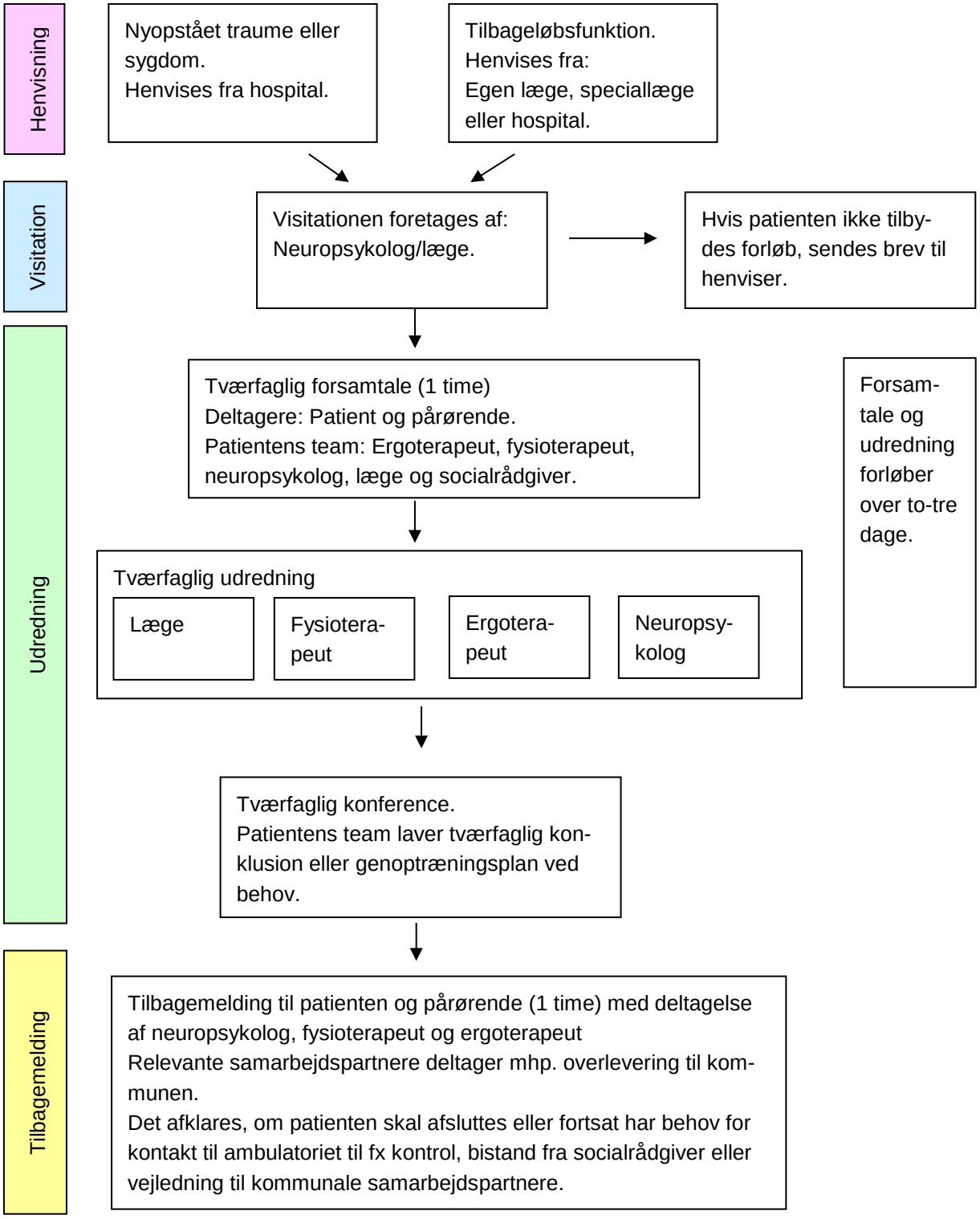Patientforløb Ambulatorium for Unge med Erhvervet Hjerneskade